

# BRYAN COPPERFIELD MULTIFAMILY

**JOB #064518522**

## PLANS SUBMITTAL/REVIEW LOG

FIRST CITY SUBMITTAL - NOT FOR CONSTRUCTION

11/05/2025

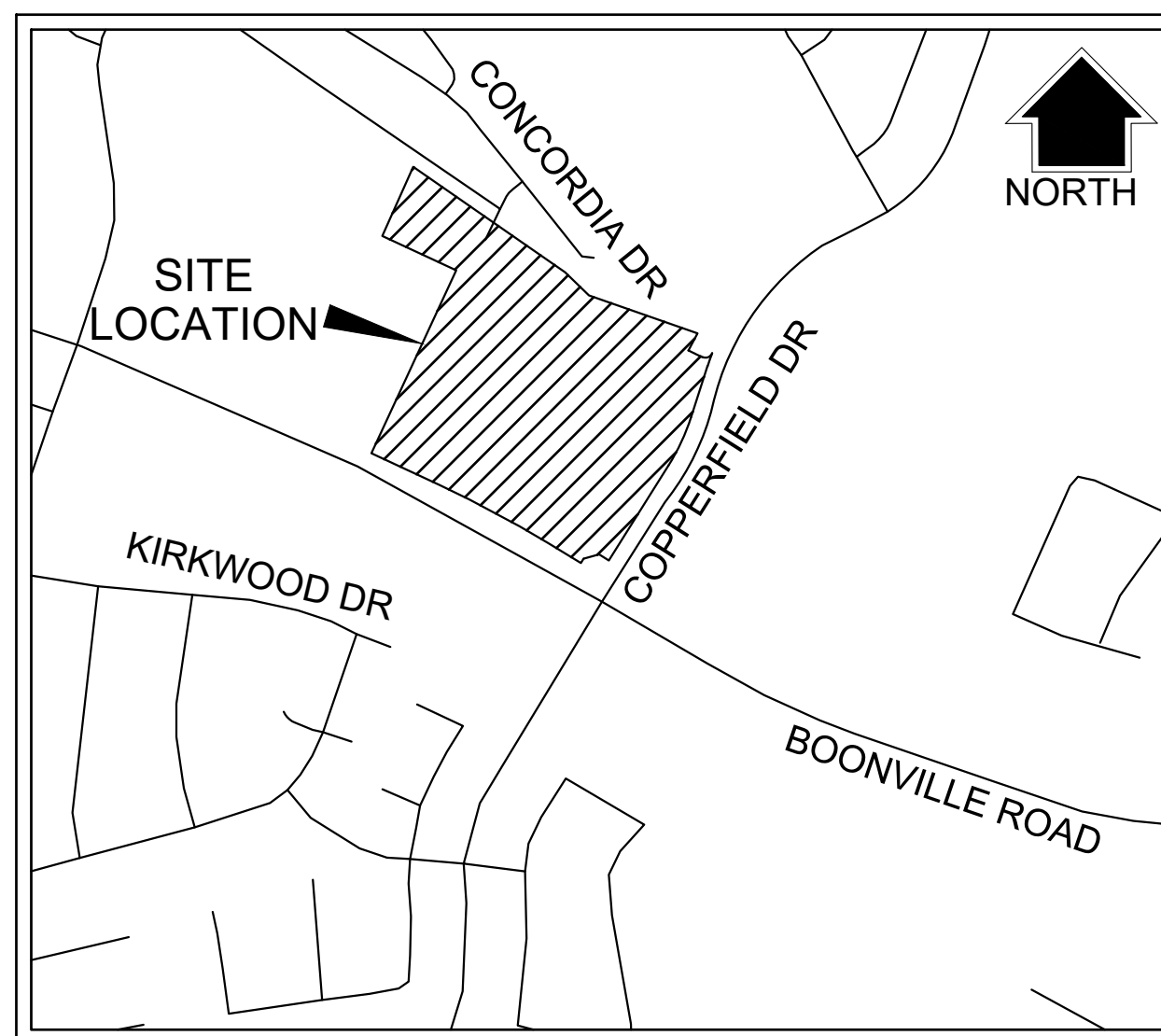

LOCATION MAP  
N.T.S.

Sheet List Table	
Sheet Number	Sheet Title
C1.0	COVER SHEET
C1.1	GENERAL NOTES
C2.1	DEMOLITION PLAN
C2.2	CITY SITE PLAN
C2.3	CITY SITE PLAN DATA
C2.4	CITY SITE PLAN UTILITIES
C2.5	CITY SITE PLAN - FIRE PROTECTION PLAN
C3.1	DIMENSION CONTROL PLAN
C3.2	PAVING PLAN
C3.3	COPPERFIELD DRIVE TURN LANE
C3.4	BOONVILLE ROAD TURN LANE
C3.5	TRAFFIC CONTROL PLAN (1 OF 5)
C3.6	TRAFFIC CONTROL PLAN (2 OF 5)
C3.7	TRAFFIC CONTROL PLAN (3 OF 5)
C3.8	TRAFFIC CONTROL PLAN (4 OF 5)
C3.9	TRAFFIC CONTROL PLAN (5 OF 5)
C3.10	TRAFFIC CONTROL PLAN DETAILS
C4.1	OVERALL GRADING PLAN
C4.2	GRADING PLAN (1 OF 7)
C4.3	GRADING PLAN (2 OF 7)
C4.4	GRADING PLAN (3 OF 7)
C4.5	GRADING PLAN (4 OF 7)
C4.6	GRADING PLAN (5 OF 7)
C4.7	GRADING PLAN (6 OF 7)
C4.8	GRADING PLAN (7 OF 7)
C5.1	EXISTING DRAINAGE AREA MAP
C5.2	PROPOSED DRAINAGE AREA MAP
C6.1	STORM PLAN
C6.2	STORM PROFILES (1 OF 3)
C6.3	STORM PROFILES (2 OF 3)
C6.4	STORM PROFILES (3 OF 3)
C6.5	DETENTION POND PLAN
C6.6	LANDSCAPE STORM PLAN
C6.7	STORM CALCULTIONS
C7.1	WATER PLAN
C8.1	WASTEWATER PLAN
C8.2	WASTEWATER PROFILES (1 OF 3)
C8.3	WASTEWATER PROFILES (2 OF 3)
C8.4	WASTEWATER PROFILES (3 OF 3)
C9.1	FRANCHISE UTILITY PLAN
C10.1	EROSION CONTROL PLAN
-	BCS STANDARD DETAILS

## OWNER

**SLATE REAL ESTATE PARTNERS**  
9811 KATY FREEWAY, SUITE 925  
HOUSTON, TEXAS 77024  
CONTACT: RYAN YEAGER  
PHONE: 713-491-2884  
EMAIL: RYANYEAGER@SLATEREP.COM

## ARCHITECT

**MEEKS PARTNERS**  
16000 MEMORIAL DRIVE, SUITE 100  
HOUSTON, TEXAS 77079  
CONTACT: TREVOR MEEKS  
PHONE: 281-558-8787  
EMAIL: TMEEKS@MEEKSPARTNERS.COM

## ENGINEER

**Kimley»»Horn**  
614 HOLLEMAN DRIVE E.  
SUITE 1100  
COLLEGE STATION, TEXAS 77840  
PHONE: 979-775-9595  
CONTACT: PRESTON JACKS, P.E.  
TEXAS REGISTERED ENGINEERING FIRM NO. F-928



Know what's **below**.  
**Call** before you dig.

**CAUTION!!**

EXISTING UNDERGROUND UTILITIES IN THE AREA CONTRACTOR IS RESPONSIBLE FOR DETERMINING THE HORIZONTAL AND VERTICAL LOCATION OF ALL UTILITIES PRIOR TO CONSTRUCTION. CONTRACTOR SHALL BE RESPONSIBLE FOR ANY REPAIRS TO EXISTING UTILITIES DUE TO DAMAGE INCURRED DURING CONSTRUCTION. CONTRACTOR SHALL NOTIFY THE ENGINEER OF ANY DISCREPANCIES ON THE PLANS.

## BENCHMARKS

The bearing system for this survey is based on the Texas Coastal System of 1983, North Central Zone (4202), North Central District of 1983, with a grid surface scale factor 1.00011186623.

TP 1 - 1/2" IR W/CAP  
N: 102299214.135  
E: 3564385.978  
ELEV: 291.54

TP 25 - 1/2" IR W/CAP  
N: 10228945.842  
E: 3564253.485  
ELEV: 291.77

TP 45 - 60D NAIL IN SIDEWALK  
N: 10228647.792  
E: 3564043.445  
ELEV: 290.99

TP 44 - 1/2" IR W/CAP  
N: 10228780.883  
E: 3563743.914  
ELEV: 297.46

TP 43 - 1/2" IR W/CAP  
N: 10228695.757  
E: 356414.988  
ELEV: 303.05

COVER SHEET

**BRYAN COPPERFIELD  
MULTIFAMILY**  
PREPARED FOR  
**SLATE REAL ESTATE PARTNERS**  
BRYAN  
TEXAS

SHEET NUMBER  
**C1.0**

BRYAN

## DEVIATIONS

NO	REVISIONS	DATE	BY
----	-----------	------	----

**Kimley»»Horn**

© 2025 KIMLEY-HORN AND ASSOCIATES, INC.  
614 HOLLEMAN DRIVE EAST, SUITE 1100  
COLLEGE STATION, TX 77840  
PHONE: 979-775-9595 FAX: 979-775-9599  
WWW.KIMLEY-HORN.COM FIRM NO. E-978

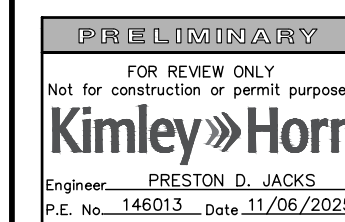



Plotted By:Ortiz, Matthew    Sheet Set:Bryan Copperfield Multifamily    November 06, 2025    03:02:26pm    K:\est-civil\0645185208 - bryan copperfield multifamily\0645185208 - Note.dwg  
This document, together with the concepts and designs presented herein, is an instrument of service, prepared by Kimley-Horn and Associates, Inc. for the specific purpose and client for which it was prepared. Reuse of this document without written authorization and adaptation by Kimley-Horn and Associates, Inc. shall be without liability to Kimley-Horn and Associates, Inc.

**KH GENERAL NOTES**  
**OVERALL:**  
1. ALL CONSTRUCTION AND MATERIALS SHALL BE IN ACCORDANCE WITH THESE PLANS, CITY (OR TOWN) STANDARD DETAILS AND SPECIFICATIONS, THE FINAL GEOTECHNICAL REPORT AND ALL ISSUED ADDENDA, AND COMMONLY ACCEPTED CONSTRUCTION STANDARDS. THE CITY SPECIFICATIONS SHALL GOVERN WHERE OTHER SPECIFICATIONS DO NOT EXIST. IN CASE OF CONFLICTING SPECIFICATIONS OR DETAILS, THE MORE RESTRICTIVE SPECIFICATION AND DETAIL SHALL BE FOLLOWED.  
2. THE CONTRACTOR SHALL COMPLY WITH CITY (OR TOWN) 'GENERAL NOTES' FOR CONSTRUCTION, IF EXISTING AND REQUIRED BY THE CITY. FOR INSTANCES WHERE THEY CONFLICT WITH THESE KH GENERAL NOTES, THEN THE MORE RESTRICTIVE SHALL APPLY.  
3. THE CONTRACTOR SHALL FURNISH ALL MATERIAL AND LABOR TO CONSTRUCT THE FACILITY AS SHOWN AND DESCRIBED IN THE CONSTRUCTION DOCUMENTS IN ACCORDANCE WITH THE APPROPRIATE AUTHORITIES' SPECIFICATIONS AND REQUIREMENTS.  
4. THE CONTRACTOR SHALL VISIT THE SITE PRIOR TO BIDDING TO DETERMINE EXISTING CONDITIONS.  
5. THE EXISTING CONDITIONS SHOWN ON THESE PLANS WERE PROVIDED BY THE TOPOGRAPHIC SURVEY PREPARED BY THE PROJECT SURVEYOR, AND ARE BASED ON THE BENCHMARKS SHOWN. THE CONTRACTOR SHALL REFERENCE THE SAME BENCHMARKS.  
6. THE CONTRACTOR SHALL REVIEW AND VERIFY THE EXISTING TOPOGRAPHIC SURVEY SHOWN ON THE PLANS REPRESENTS EXISTING FIELD CONDITIONS PRIOR TO CONSTRUCTION, AND SHALL REPORT ANY DISCREPANCIES FOUND TO THE OWNER AND ENGINEER IMMEDIATELY.  
7. IF THE CONTRACTOR DOES NOT ACCEPT THE EXISTING TOPOGRAPHIC SURVEY AS SHOWN ON THE PLANS, WITHOUT EXCEPTION, THEN THE CONTRACTOR SHALL SUPPLY AT THEIR OWN EXPENSE, A TOPOGRAPHIC SURVEY BY A REGISTERED PROFESSIONAL LAND SURVEYOR TO THE OWNER AND ENGINEER FOR REVIEW.  
8. CONTRACTOR SHALL PROVIDE ALL CONSTRUCTION SURVEYING AND STAKING.  
9. CONTRACTOR SHALL VERIFY HORIZONTAL AND VERTICAL CONTROL, INCLUDING BENCHMARKS PRIOR TO COMMENCING CONSTRUCTION OR STAKING OF IMPROVEMENTS. PROPERTY LINES AND CORNERS SHALL BE HELD AS THE HORIZONTAL CONTROL.  
10. THE CONTRACTOR SHALL REVIEW AND VERIFY ALL DIMENSIONS, ELEVATIONS, AND FIELD CONDITIONS THAT MAY AFFECT CONSTRUCTION. ANY DISCREPANCIES ON THE DRAWINGS SHALL BE IMMEDIATELY BROUGHT TO THE ATTENTION OF THE ARCHITECT AND ENGINEER BEFORE COMMENCING WORK. NO FIELD CHANGES OR DEVIATIONS FROM DESIGN ARE TO BE MADE WITHOUT PRIOR APPROVAL OF THE ARCHITECT, ENGINEER, AND IF APPLICABLE, THE CITY AND OWNER. NO CONSIDERATION WILL BE GIVEN TO CHANGE ORDERS FOR WHICH THE CITY, ENGINEER, AND OWNER WERE NOT CONTACTED PRIOR TO CONSTRUCTION OF THE AFFECTED ITEM.  
11. CONTRACTOR SHALL THOROUGHLY CHECK COORDINATION OF CIVIL, LANDSCAPE, MEP, ARCHITECTURAL, AND OTHER PLANS PRIOR TO COMMENCING CONSTRUCTION. OWNER/ENGINEER SHALL BE NOTIFIED OF ANY DISCREPANCY PRIOR TO COMMENCING WITH CONSTRUCTION.  
12. IT IS THE CONTRACTORS RESPONSIBILITY TO CONTACT THE VARIOUS UTILITY COMPANIES WHICH MAY HAVE BURIED OR AERIAL UTILITIES WITHIN OR NEAR THE CONSTRUCTION AREA BEFORE COMMENCING WORK TO HAVE THEM LOCATED. THE CONTRACTOR SHALL BE RESPONSIBLE FOR CONSTRUCTION OF THE PROJECT. CONTRACTOR SHALL PROVIDE AN ADEQUATE MINIMUM NOTICE TO ALL UTILITY COMPANIES PRIOR TO BEGINNING CONSTRUCTION.  
13. CONTRACTOR SHALL CALL TEXAS 811 AN ADEQUATE AMOUNT OF TIME PRIOR TO COMMENCING CONSTRUCTION OR ANY EXCAVATION.  
14. CONTRACTOR SHALL USE EXTREME CAUTION AS THE SITE CONTAINS VARIOUS KNOWN AND UNKNOWN PUBLIC AND PRIVATE UTILITIES.  
15. THE LOCATIONS, ELEVATIONS, DEPTH, AND DIMENSIONS OF EXISTING UTILITIES SHOWN ON THE PLANS WERE OBTAINED FROM AVAILABLE UTILITY COMPANY MAPS AND PLANS, AND ARE CONSIDERED APPROXIMATE AND INCOMPLETE. IT SHALL BE THE CONTRACTORS RESPONSIBILITY TO VERIFY THE PRESENCE, LOCATION, ELEVATION, DEPTH, AND DIMENSION OF EXISTING UTILITIES IN ADVANCE OF CONSTRUCTION SO THAT ADJUSTMENT CAN BE MADE TO PROVIDE ADEQUATE CLEARANCES. THE ENGINEER SHALL BE NOTIFIED WHEN A PROPOSED IMPROVEMENT CONFLICTS WITH AN EXISTING UTILITY.  
16. THE CONTRACTOR IS RESPONSIBLE FOR COORDINATING ANY ADJUSTMENTS AND RELOCATIONS OF EXISTING UTILITIES THAT CONFLICT WITH THE PROPOSED IMPROVEMENTS, INCLUDING BUT NOT LIMITED TO, ADJUSTING EXISTING MANHOLES TO MATCH PROPOSED GRADE, RELOCATING EXISTING POLES AND GUY WIRES THAT ARE LOCATED IN PROPOSED DRIVEWAYS, ADJUSTING THE HORIZONTAL OR VERTICAL ALIGNMENT OF EXISTING UNDERGROUND UTILITIES TO ACCOMMODATE PROPOSED GRADE OR CROSSING WITH A PROPOSED UTILITY, AND ANY OTHERS THAT MAY BE ENCOUNTERED THAT ARE UNKNOWN AT THIS TIME AND NOT SHOWN ON THESE PLANS.  
17. CONTRACTOR SHALL ARRANGE FOR OR PROVIDE, AT ITS EXPENSE, ALL GAS, TELECOMMUNICATIONS, CABLE, OVERHEAD AND UNDERGROUND POWER LINE, AND UTILITY POLE ADJUSTMENTS NEEDED.  
18. CONTRACTOR IS RESPONSIBLE FOR COORDINATING INSTALLATION OF FRANCHISE UTILITIES THAT ARE NECESSARY FOR ON-SITE AND OFF-SITE CONSTRUCTION, AND SERVICE TO THE PROPOSED DEVELOPMENT.  
19. THE CONTRACTOR SHALL BE FULLY RESPONSIBLE FOR ALL DAMAGES DUE TO THE CONTRACTORS' FAILURE TO EXACTLY LOCATE AND PRESERVE ALL UTILITIES. THE OWNER OR ENGINEER WILL ASSUME NO LIABILITY FOR ANY DAMAGES SUSTAINED OR COST INCURRED BECAUSE OF THE OPERATIONS IN THE VICINITY OF THE EXISTING UTILITIES. THE CONTRACTOR SHALL BE RESPONSIBLE FOR RELOCATE A UTILITY, THE UTILITY COMPANY OR THE DEPARTMENT AFFECTED SHALL BE CONTACTED BY THE CONTRACTOR AND THEIR PERMISSION OBTAINED REGARDING THE METHOD TO USE FOR SUCH WORK.  
20. BRACING OF UTILITY POLES MAY BE REQUIRED BY THE UTILITY COMPANIES WHEN TRENCHING OR EXCAVATING IN CLOSE PROXIMITY TO THE POLES. THE COST OF BRACING POLES WILL BE BORNE BY THE CONTRACTOR, WITH NO SEPARATE PAY ITEM FOR THIS WORK. THE COST IS INCIDENTAL TO THE PAY ITEM.  
21. CONTRACTOR SHALL USE ALL NECESSARY SAFETY PRECAUTIONS TO AVOID CONTACT WITH OVERHEAD AND UNDERGROUND POWER LINES. CONTRACTOR SHALL COMPLY WITH ALL APPLICABLE LOCAL, STATE, FEDERAL, AND UTILITY OWNER REGULATIONS PERTAINING TO WORK SETBACKS FROM POWER LINES.  
22. THE CONTRACTOR SHALL BE RESPONSIBLE TO OBTAIN ALL REQUIRED CONSTRUCTION PERMITS, APPROVALS, AND BONDS PRIOR TO CONSTRUCTION.  
23. THE CONTRACTOR SHALL HAVE AVAILABLE AT THE JOB SITE AT ALL TIMES A COPY OF THE CONSTRUCTION DOCUMENTS INCLUDING PLANS, GEOTECHNICAL REPORT AND ADDENDA, PROJECT AND CITY SPECIFICATIONS, AND SPECIAL CONDITIONS, COPIES OF ANY REQUIRED CONSTRUCTION PERMITS, EROSION CONTROL PLANS, SWPPP AND INSPECTION REPORTS.  
24. ALL SHOP DRAWINGS AND OTHER DOCUMENTS THAT REQUIRE ENGINEER REVIEW SHALL BE SUBMITTED BY THE CONTRACTOR SUFFICIENTLY IN ADVANCE OF CONSTRUCTION OF THAT ITEM, SO THAT NO LESS THAN 10 BUSINESS DAYS FOR REVIEW AND RESPONSE IS AVAILABLE.  
25. ALL NECESSARY INSPECTIONS AND/OR CERTIFICATIONS REQUIRED BY CODES, JURISDICTIONAL AGENCIES, AND/OR UTILITY SERVICE COMPANIES SHALL BE PERFORMED PRIOR TO USE OF THE FACILITY AND THE FINAL CONNECTION OF SERVICES.  
26. CONTRACTOR SHALL ARRANGE FOR REQUIRED CITY INSPECTIONS.  
27. CONTRACTOR'S BID PRICE SHALL INCLUDE ALL INSPECTION FEES.  
28. ALL SYMBOLS SHOWN ON THESE PLANS (E.G. FIRE HYDRANT, METERS, VALVES, INLETS, ETC...) ARE FOR PRESENTATION PURPOSES ONLY AND ARE NOT TO SCALE. CONTRACTOR SHALL COORDINATE FINAL SIZES AND LOCATIONS WITH APPROPRIATE CITY INSPECTOR.  
29. THE SCOPE OF WORK FOR THE CIVIL IMPROVEMENTS SHOWN ON THESE PLANS TERMINATES 5'-FEET FROM THE BUILDING. REFERENCE THE BUILDING PLANS (E.G. ARCHITECTURAL, STRUCTURAL, MEP) FOR AREAS WITHIN 5'-FEET OF THE BUILDING AND WITHIN THE BUILDING FOOTPRINT.  
30. REFER TO ARCHITECTURAL AND STRUCTURAL PLANS FOR ALL FINAL BUILDING DIMENSIONS.  
31. THE PROPOSED BUILDING FOOTPRINT(S) SHOWN IN THESE PLANS WAS PROVIDED TO KIMLEY-HORN AND ASSOCIATES, INC. (KH) BY THE PROJECT ARCHITECT AT THE TIME THESE PLANS WERE PREPARED. IT MAY NOT BE THE FINAL CORRECT VERSION BECAUSE THE BUILDING DESIGN WAS ONGOING. THE CONTRACTOR IS SOLELY RESPONSIBLE FOR CONFIRMING THE FINAL CORRECT VERSION OF THE BUILDING FOOTPRINT WITH THE ARCHITECT AND STRUCTURAL ENGINEER PRIOR TO LAYOUT. DIMENSIONS AND/OR COORDINATES SHOWN ON THESE PLANS WERE BASED ON THE ABOVE STATED ARCHITECTURAL FOOTPRINT. THE BUILDING DESIGN IS A PRELIMINARY DESIGN. THE CONTRACTOR SHALL BE RESPONSIBLE TO VERIFY WHAT PART OF THE BUILDING THE ARCHITECT'S FOOTPRINT REPRESENTS (E.G. SLAB, OUTSIDE WALL, MASONRY LEDGE, ETC...) AND TO CONFIRM ITS FINAL POSITION ON THE SITE BASED ON THE FINAL ARCHITECTURAL FOOTPRINT, CIVIL DESIGN PLAN, SURVEY BOUNDARY AND/OR PLAT. ANY DIFFERENCES FOUND SHALL BE REPORTED TO KH IMMEDIATELY.  
32. ALL CONSTRUCTION SHALL COMPLY WITH THE PROJECTS FINAL GEOTECHNICAL REPORT (OR LATEST EDITION), INCLUDING SUBSEQUENT ADDENDA.  
33. CONTRACTOR IS RESPONSIBLE FOR ALL MATERIALS TESTING AND CERTIFICATION, UNLESS SPECIFIED OTHERWISE BY OWNER. ALL MATERIALS TESTING SHALL BE COORDINATED WITH THE APPROPRIATE CITY INSPECTOR AND COMPLY WITH CITY STANDARD SPECIFICATIONS AND GEOTECHNICAL REPORT. TESTING SHALL BE PERFORMED BY AN APPROVED INDEPENDENT AGENCY FOR TESTING MATERIALS. OWNER SHALL APPROVE THE AGENCY NOMINATED BY THE CONTRACTOR FOR MATERIALS TESTING.  
34. ALL COPIES OF MATERIALS TEST RESULTS SHALL BE SENT TO THE OWNER, ENGINEER AND ARCHITECT DIRECTLY FROM THE TESTING AGENCY.  
35. IT SHALL BE THE CONTRACTORS RESPONSIBILITY TO SHOW, BY THE STANDARD TESTING PROCEDURES OF THE MATERIALS, THAT THE WORK CONSTRUCTED MEETS THE PROJECT REQUIREMENTS AND CITY SPECIFICATIONS.  
36. DUE TO THE POTENTIAL FOR DIFFERENTIAL SOIL MOVEMENT ADJACENT TO THE BUILDING, THE CONTRACTOR SHALL ADHERE TO GEOTECHNICAL REPORT'S RECOMMENDATION FOR SUBGRADE PREPARATION SPECIFIC TO FLATWORK ADJACENT TO THE PROPOSED BUILDING. THE OWNER AND CONTRACTOR ARE ADVISED TO OBTAIN A GEOTECHNICAL ENGINEER RECOMMENDATION SPECIFIC TO FLATWORK ADJACENT TO THE BUILDING, IF NONE IS CURRENTLY EXISTING.  
37. ALL CONTRACTORS MUST CONFINE THEIR ACTIVITIES TO THE WORK AREA. NO ENCROACHMENTS OUTSIDE OF THE WORK AREA WILL BE ALLOWED. ANY DAMAGE RESULTING THEREFROM SHALL BE CONTRACTORS SOLE RESPONSIBILITY TO REPAIR.  
38. THE CONTRACTOR SHALL PROTECT ALL EXISTING STRUCTURES, UTILITIES, MANHOLES, POLES, GUY WIRES, VALVE COVERS, VAULT LIDS, FIRE HYDRANTS, COMMUNICATION BOXES, PEDSTALS, AND OTHER FACILITIES TO REMAIN AND SHALL REPAIR ANY DAMAGES AT NO COST TO THE OWNER.  
39. THE CONTRACTOR SHALL IMMEDIATELY REPAIR OR REPLACE ANY PHYSICAL DAMAGE TO PRIVATE PROPERTY OR PUBLIC IMPROVEMENTS, INCLUDING BUT NOT LIMITED TO: FENCES, WALLS, SIGNS, PAVEMENT, CURBS, UTILITIES, SIDEWALKS, GRASS, TREES, LANDSCAPING, AND IRRIGATION SYSTEMS, ETC.... TO ORIGINAL CONDITION OR BETTER AT NO COST TO THE OWNER.  
40. ALL AREAS IN EXISTING RIGHT-OF-WAY DISTURBED BY SITE CONSTRUCTION SHALL BE REPAIRED TO ORIGINAL CONDITION OR BETTER, INCLUDING AS NECESSARY GRADING, LANDSCAPING, CURBUTTS, AND PAVEMENT.  
41. THE CONTRACTOR SHALL SALVAGE ALL EXISTING POWER POLES, SIGNS, WATER VALVES, FIRE HYDRANTS, METERS, ETC., THAT ARE TO BE RELOCATED DURING CONSTRUCTION.  
42. CONTRACTOR SHALL MAINTAIN ADEQUATE SITE DRAINAGE DURING ALL PHASES OF CONSTRUCTION, INCLUDING MAINTAINING EXISTING DITCHES OR CURBUTTS FREE OF OBSTRUCTIONS AT ALL TIMES.  
43. THE CONTRACTOR IS RESPONSIBLE FOR OBTAINING AND SUBMITTING A TRENCH SAFETY PLAN, PREPARED BY A PROFESSIONAL ENGINEER IN THE STATE OF TEXAS, TO THE CITY PRIOR TO CONSTRUCTION. CONTRACTOR IS RESPONSIBLE FOR MAINTAINING TRENCH SAFETY REQUIREMENTS IN ACCORDANCE WITH CITY, STATE, AND FEDERAL REQUIREMENTS, INCLUDING OSHA FOR ALL TRENCHES. NO OPEN TRENCHES SHALL BE ALLOWED OVERNIGHT WITHOUT PRIOR WRITTEN APPROVAL OF THE CITY.  
44. THE CONTRACTOR SHALL KEEP TRENCHES FREE FROM WATER.  
45. SITE SAFETY IS SOLELY THE RESPONSIBILITY OF THE CONTRACTOR.  
46. THESE PLANS DO NOT EXTEND TO OR INCLUDE DESIGNS OR SYSTEMS PERTAINING TO THE SAFETY OF THE CONTRACTOR OR ITS EMPLOYEES, AGENTS OR REPRESENTATIVES IN THE PERFORMANCE OF THE WORK. THE ENGINEERS SEAL, HEREON DOES NOT EXTEND TO ANY SUCH SAFETY SYSTEM. THE CONTRACTOR SHALL BE RESPONSIBLE FOR IMPLEMENTATION OF ALL REQUIRED SAFETY PROCEDURES AND PROGRAMS.  
47. SIGNS RELATED TO SITE OPERATION OR SAFETY ARE NOT INCLUDED IN THESE PLANS.  
48. CONTRACTOR OFFICE AND STAGING AREA SHALL BE AGREED ON BY THE OWNER AND CONTRACTOR PRIOR TO BEGINNING OF CONSTRUCTION. CONTRACTOR IS RESPONSIBLE FOR ALL PERMITTING REQUIREMENTS FOR THE CONSTRUCTION OFFICE, TRAILER, STORAGE, AND STAGING OPERATIONS AND LOCATIONS.  
49. LIGHT POLES, SIGNS, AND OTHER OBSTRUCTIONS SHALL NOT BE PLACED IN ACCESSIBLE ROUTES.  
50. ALL SIGNS, PAVEMENT MARKINGS, AND OTHER TRAFFIC CONTROL DEVICES SHALL CONFORM TO THE "TEXAS MANUAL ON UNIFORM TRAFFIC CONTROL DEVICES".  
51. TOP RIM ELEVATIONS OF ALL EXISTING AND PROPOSED MANHOLES SHALL BE COORDINATED WITH TOP OF PAVEMENT OR FINISHED GRADE AND SHALL BE ADJUSTED TO BE FLUSH WITH THE ACTUAL FINISHED GRADE AT THE TIME OF PAVING.  
52. CONTRACTOR SHALL ADJUST ALL EXISTING AND PROPOSED VALVES, FIRE HYDRANTS, AND OTHER UTILITY APPURTENANCES TO MATCH ACTUAL FINISHED GRADES AT THE TIME OF PAVING.  
53. THE CONTRACTOR IS RESPONSIBLE FOR CONSTRUCTION SEQUENCING AND PHASING, AND SHALL CONTACT THE APPROPRIATE CITY OFFICIALS, INCLUDING BUILDING OFFICIAL, ENGINEERING INSPECTOR, AND FIRE MARSHAL, TO ADVISE OF ANY REQUIREMENTS.  
54. CONTRACTOR IS RESPONSIBLE FOR PREPARATION, SUBMITTAL, AND APPROVAL BY THE CITY OF A TRAFFIC CONTROL PLAN PRIOR TO THE START OF CONSTRUCTION, AND THEN THE IMPLEMENTATION OF THE PLAN.  
55. CONTRACTOR SHALL KEEP A NEAT AND ACCURATE RECORD OF CONSTRUCTION, INCLUDING ANY DEVIATIONS OR VARIANCES FROM THE PLANS.  
56. THE CONTRACTOR SHALL BE RESPONSIBLE FOR PROVIDING AS-BUILT PLANS TO THE ENGINEER AND CITY IDENTIFYING ALL DEVIATIONS AND VARIATIONS FROM THESE PLANS MADE DURING CONSTRUCTION.  
**EROSION CONTROL:**  
1. THE CONTRACTOR SHALL COMPLY WITH ALL LOCAL, STATE, AND FEDERAL EROSION CONTROL AND WATER QUALITY REQUIREMENTS, LAWS, AND ORDINANCES THAT APPLY TO THE CONSTRUCTION SITE LAND DISTURBANCE.  
2. CONTRACTOR SHALL COMPLY WITH THE REQUIREMENTS OF THE "TCEQ GENERAL PERMIT TO DISCHARGE UNDER THE TEXAS POLLUTANT DISCHARGE ELIMINATION SYSTEM TXR 150000".  
3. EROSION CONTROL DEVICES SHOWN ON THE EROSION CONTROL PLAN FOR THE PROJECT SHALL BE INSTALLED PRIOR TO THE START OF LAND DISTURBANCE.  
4. ALL EROSION CONTROL DEVICES ARE TO BE INSTALLED IN ACCORDANCE WITH THE APPROVED PLANS AND SPECIFICATIONS FOR THE PROJECT.  
5. CONTRACTOR IS SOLELY RESPONSIBLE FOR INSTALLATION, IMPLEMENTATION, MAINTENANCE, AND EFFECTIVENESS OF ALL EROSION CONTROL DEVICES, BEST MANAGEMENT PRACTICES (BMPs), AND FOR UPDATING THE EROSION CONTROL PLAN DURING CONSTRUCTION AS FIELD CONDITIONS CHANGE.  
6. CONTRACTOR SHALL DOCUMENT THE DETAILS OF INSTALLATION, MAINTENANCE OR MODIFICATION, AND REMOVAL FOR EACH BMP EMPLOYED IN THE STORM WATER POLLUTION PREVENTION PLAN (SWPPP) IF APPLICABLE.  
7. AS STORM SEWER INLETS ARE INSTALLED ON-SITE, TEMPORARY EROSION CONTROL DEVICES SHALL BE INSTALLED AT EACH INLET PER APPROVED DETAILS.  
8. THE EROSION CONTROL DEVICES SHALL REMAIN IN PLACE UNTIL THE AREA IT PROTECTS HAS BEEN PERMANENTLY STABILIZED.  
9. CONTRACTOR SHALL PROVIDE ADEQUATE EROSION CONTROL DEVICES NEEDED DUE TO PROJECT PHASING.  
10. CONTRACTOR SHALL OBSERVE THE EFFECTIVENESS OF THE EROSION CONTROL DEVICES AND MAKE FIELD ADJUSTMENTS AND MODIFICATIONS AS

NEEDED TO PREVENT SEDIMENT FROM LEAVING THE SITE. IF THE EROSION CONTROL DEVICES DO NOT EFFECTIVELY CONTROL EROSION AND PREVENT SEDIMENTATION FROM WASHING OFF THE SITE, THEN THE CONTRACTOR SHALL NOTIFY THE ENGINEER.  
11. OFF-SITE SOIL BORROW, SPILL, AND STORAGE AREAS (IF APPLICABLE) ARE CONSIDERED AS PART OF THE PROJECT SITE AND MUST ALSO COMPLY WITH THE EROSION CONTROL, POLLUTION PREVENTION, AND COMMONLY ACCEPTED CONSTRUCTION STANDARDS. THE CITY SPECIFICATIONS SHALL GOVERN WHERE OTHER SPECIFICATIONS DO NOT EXIST. IN CASE OF CONFLICTING SPECIFICATIONS OR DETAILS, THE MORE RESTRICTIVE SPECIFICATION AND DETAIL SHALL BE FOLLOWED. THE ESTABLISHMENT OF PERMANENT GROUND COVER ON DISTURBED AREAS PRIOR TO FINAL APPROVAL OF THE PROJECT. CONTRACTOR IS RESPONSIBLE FOR THE SWPPP AND EROSION CONTROL PLAN TO INCLUDE BMPs FOR ANY OFF-SITE THAT ARE NOT ANTICIPATED OR SHOWN ON THE EROSION CONTROL PLAN.  
12. ALL STAGING, STOCKPILES, SPILL, AND STORAGE SHALL BE LOCATED SUCH THAT THEY WILL NOT ADVERSELY AFFECT STORM WATER QUALITY. PROTECTIVE MEASURES SHALL BE PROVIDED IF NEEDED TO ACCOMPLISH THIS REQUIREMENT, SUCH AS COVERING OR ENCLOSING THE AREA WITH AN APPROPRIATE BARRIER.  
13. CONTRACTORS SHALL INSPECT ALL EROSION CONTROL DEVICES, BMPs, DISTURBED AREAS, AND VEHICLE ENTRY AND EXIT AREAS WEEKLY AND WITHIN 24 HOURS OF ALL RAINFALL EVENTS OF 0.5 INCHES OR GREATER, AND KEEP A RECORD OF THIS INSPECTION IN THE SWPPP BOOKLET IF APPLICABLE, TO VERIFY THAT THE DEVICES AND EROSION CONTROL PLAN ARE FUNCTIONING PROPERLY.  
14. CONTRACTOR SHALL CONSTRUCT A STABILIZED CONSTRUCTION ENTRANCE AT ALL PRIMARY POINTS OF ACCESS IN ACCORDANCE WITH CITY STANDARD SPECIFICATIONS. CONTRACTOR SHALL ENSURE THAT ALL CONSTRUCTION TRAFFIC USES THE STABILIZED ENTRANCE AT ALL TIMES FOR ALL INGRESSES/EGRESSES.  
15. SITE ENTRY AND EXITS SHALL BE MAINTAINED IN A CONDITION THAT WILL PREVENT THE TRACKING AND FLOWING OF SEDIMENT AND DIRT ONTO OFF-SITE ROADWAYS. ALL SEDIMENT AND DIRT FROM THE SITE THAT IS DEPOSITED ONTO AN OFF-SITE ROADWAY SHALL BE REMOVED IMMEDIATELY.  
16. THE CONTRACTOR IS RESPONSIBLE FOR REMOVAL OF SALT AND DEBRIS FROM THE AFFECTED OFF-SITE ROADWAYS THAT ARE A RESULT OF THE CONSTRUCTION, AS REQUESTED BY OWNER AND CITY AT A MINIMUM, THIS SHOULD OCCUR ONE PER DAY FOR THE OFF-SITE ROADWAYS.  
17. WHEN WASHING OF VEHICLES IS REQUIRED TO REMOVE SEDIMENT PRIOR TO EXITING THE SITE, IT SHALL BE DONE IN AN AREA STABILIZED WITH CRUSHED STONE THAT DRAINS INTO AN APPROVED SEDIMENT TRAP BMP.  
18. CONTRACTOR SHALL INSTALL A TEMPORARY SEDIMENT BASIN FOR ANY ON-SITE DRAINAGE AREAS THAT ARE GREATER THAN 10 ACRES, PER TCEQ AND CITY STANDARDS. IF NO ENGINEERING DESIGN HAS BEEN PROVIDED FOR A SEDIMENTATION BASIN ON THESE PLANS, THEN THE CONTRACTOR SHALL ARRANGE FOR AN APPROPRIATE DESIGN TO BE PROVIDED.  
19. ALL FINES IMPOSED FOR SEDIMENT OR DIRT DISCHARGED FROM THE SITE SHALL BE PAID BY THE RESPONSIBLE CONTRACTOR.  
20. WHEN SEDIMENT OR DIRT HAS CLOGGED THE CONSTRUCTION ENTRANCE VOID SPACES BETWEEN STONES OR DIRT IS BEING TRACKED ONTO A ROADWAY, THE AGGREGATE PAD MUST BE WASHED DOWN OR REPLACED, RUNOFF FROM THE WASH-DOWN OPERATION SHALL NOT BE ALLOWED TO DRAIN DIRECTLY OFF SITE WITHOUT FIRST FLOWING THROUGH ANOTHER BMP TO CONTROL SEDIMENTATION. PERIODIC RE-GRADING OR NEW STONE MAY BE REQUIRED TO MAINTAIN THE EFFECTIVENESS OF THE CONSTRUCTION ENTRANCE.  
21. TEMPORARY SEEDING OR OTHER APPROVED STABILIZATION SHALL BE INITIATED WITHIN 14 DAYS OF THE LAST DISTURBANCE OF ANY AREA, UNLESS ADDITIONAL CONSTRUCTION IN THE AREA IS EXPECTED WITHIN 21 DAYS OF THE LAST DISTURBANCE.  
22. CONTRACTOR SHALL FOLLOW GOOD HOUSEKEEPING PRACTICES DURING CONSTRUCTION, ALWAYS CLEANING UP DIRT, LOOSE MATERIAL, AND TRASH AS CONSTRUCTION PROGRESSES.  
23. UPON COMPLETION OF FINE GRADING, ALL SURFACES OF DISTURBED AREAS SHALL BE PERMANENTLY STABILIZED. STABILIZATION IS ACHIEVED WHEN THE AREA IS EITHER COVERED BY PERMANENT IMPERVIOUS STRUCTURES, SUCH AS BUILDINGS, SIDEWALK, PAVEMENT, OR A UNIFORM PERENNIAL VEGETATIVE COVER.  
24. AT THE CONCLUSION OF THE PROJECT, ALL INLETS, DRAIN PIPE, CHANNELS, DRAINAGEWAYS AND BORROW DITCHES AFFECTED BY THE CONSTRUCTION SHALL BE DEDGED, AND THE SEDIMENT GENERATED BY THE PROJECT SHALL BE REMOVED AND DISPOSED IN ACCORDANCE WITH APPLICABLE REGULATIONS.  
**STORM WATER DISCHARGE AUTHORIZATION:**  
1. CONTRACTOR SHALL COMPLY WITH ALL TCEQ AND EPA STORM WATER POLLUTION PREVENTION REQUIREMENTS.  
2. CONTRACTOR SHALL COMPLY WITH THE REQUIREMENTS OF THE TCEQ GENERAL PERMIT TO DISCHARGE UNDER THE TEXAS POLLUTANT DISCHARGE ELIMINATION SYSTEM TXR 150000.  
3. THE CONTRACTOR SHALL ENSURE THAT ALL PRIMARY OPERATORS SUBMIT A NOTICE TO TCEQ AT LEAST SEVEN DAYS PRIOR TO COMMENCING CONSTRUCTION (IF APPLICABLE), OR IF UTILIZING ELECTRONIC SUBMITTAL, PRIOR TO COMMENCING CONSTRUCTION. ALL PRIMARY OPERATORS SHALL PROVIDE A COPY OF THE SIGNED NOI TO THE OPERATOR OF ANY MSA (TYPICALLY THE CITY) RECEIVING DISCHARGE FROM THE SITE.  
4. CONTRACTOR SHALL BE RESPONSIBLE FOR THE IMPLEMENTATION OF THE STORM WATER POLLUTION PREVENTION PLAN (SWPPP) IF APPLICABLE. INCLUDING POSTING AND SIGNAGE FOR THE PROPOSED DEVELOPMENT, AND SUBMITTING ANY INFORMATION REQUIRED BY THE TCEQ AND EPA (E.G. NOI).  
5. ALL CONTRACTORS AND SUBCONTRACTORS PROVIDING SERVICES RELATED TO THE SWPPP SHALL SIGN THE REQUIRED CONTRACTOR CERTIFICATION STATEMENT ACKNOWLEDGING THEIR RESPONSIBILITIES AS SPECIFIED IN THE SWPPP.  
6. A COPY OF THE SWPPP, INCLUDING NOI, SITE NOTICE, CONTRACTOR CERTIFICATIONS, AND ANY REVISIONS, SHALL BE SUBMITTED TO THE CITY BY THE CONTRACTOR AND SHALL BE RETAINED ON-SITE DURING CONSTRUCTION.  
7. A NOTICE OF TERMINATION (NOT) SHALL BE SUBMITTED TO TCEQ BY ANY PRIMARY OPERATOR WITHIN 30 DAYS AFTER ALL SOIL DISTURBING ACTIVITIES AT THE PROJECT SITE HAVE BEEN COMPLETED AND ALL UNPAVED AREAS AND AREAS NOT COVERED BY PERMANENT IMPERVIOUS STRUCTURES, A TRANSFER OF OPERATIONAL CONTROL HAS OCCURRED, OR THE OPERATOR HAS OBTAINED ALTERNATIVE AUTHORIZATION UNDER A DIFFERENT PERMIT. A COPY OF THE NOT) SHALL BE PROVIDED TO THE OPERATOR OF ANY MSA RECEIVING DISCHARGE FROM THE SITE.  
**DEMOLITION:**  
1. THE CONTRACTOR IS RESPONSIBLE FOR THE MEANS AND METHODS EMPLOYED BY THE CONTRACTOR TO IMPLEMENT THIS DEMOLITION PLAN. THIS PRELIMINARY DEMOLITION PLAN SIMPLY INDICATES THE KNOWN OBJECTS ON THE SUBJECT TRACT THAT ARE TO BE DEMOLISHED AND REMOVED FROM THE SITE.  
2. KH DOES NOT WARRANT OR REPRESENT THAT THE PLAN SHOWS ALL IMPROVEMENTS AND UTILITIES, THAT THE IMPROVEMENTS AND UTILITIES ARE SHOWN ACCURATELY, OR THAT THE UTILITIES SHOWN CAN BE REMOVED. THE CONTRACTOR IS RESPONSIBLE FOR PERFORMING ITS OWN SITE RECONNAISSANCE TO SCOPE ITS WORK AND TO CONFORM WITH THE OWNERS OF IMPROVEMENTS AND UTILITIES THE ABILITY AND PROCESS FOR THE REMOVAL OF THEIR FACILITIES.  
3. THIS PLAN IS INTENDED TO GIVE A GENERAL GUIDE TO THE CONTRACTOR, NOTHING MORE. THE GOAL OF THE DEMOLITION IS TO LEAVE THE SITE IN A CONDITION THAT IS SATISFACTORY FOR THE PROPOSED DEVELOPMENT. REMOVAL OR PRESERVATION OF IMPROVEMENTS, UTILITIES, ETC. TO ACCOMPLISH THIS GOAL ARE THE RESPONSIBILITY OF THE CONTRACTOR.  
4. CONTRACTOR IS STRONGLY CAUTIONED TO REVIEW THE FOLLOWING REPORTS DESCRIBING SITE CONDITIONS PRIOR TO BIDDING AND IMPLEMENTING THE DEMOLITION PLAN.  
a. ENVIRONMENTAL SITE ASSESSMENT PROVIDED BY THE OWNER.  
b. ASSESSOR BUILDING INSPECTION REPORT(S) PROVIDED BY THE OWNER.  
c. GEOTECHNICAL REPORT PROVIDED BY THE OWNER.  
d. ANY OTHER REPORTS THAT ARE AVAILABLE AND AVAILABLE.  
5. CONTRACTOR SHALL CONTACT THE OWNER TO VERIFY WHETHER ADDITIONAL REPORTS OR AMENDMENTS TO THE ABOVE CITED REPORTS HAVE BEEN PREPARED AND TO OBTAIN/REVIEW/AND COMPLY WITH THE RECOMMENDATION OF SUCH STUDIES PRIOR TO STARTING ANY WORK ON THE SITE.  
6. CONTRACTOR SHALL COMPLY WITH ALL LOCAL, STATE, AND FEDERAL REGULATIONS REGARDING THE DEMOLITION OF OBJECTS ON THE SITE AND THE DISPOSAL OF THE DEMOLISHED MATERIALS OFF-SITE. IT IS THE CONTRACTORS SOLE RESPONSIBILITY TO REVIEW THE SITE, DETERMINE THE APPLICABLE REGULATIONS, RECEIVE THE NECESSARY PERMITS, AND OBTAIN WRITTEN APPROVAL OF THE CITY.  
7. KH DOES NOT REPRESENT THAT THE REPORTS AND SURVEYS REFERENCED ABOVE ARE ACCURATE, COMPLETE, OR COMPREHENSIVE SHOWING ALL ITEMS THAT WILL NEED TO BE DEMOLISHED AND REMOVED.  
8. SURFACE PAVEMENT INDICATED MAY OVERLAY OTHER HIDDEN STRUCTURES, SUCH AS ADDITIONAL LAYERS OF PAVEMENT, FOUNDATIONS OR WALLS, THAT ARE ALSO TO BE REMOVED.  
**GRADING:**  
1. CONTRACTOR SHALL REVIEW AND GRADING SUBCONTRACTOR SHALL VERIFY THE SUTABILITY OF EXISTING AND PROPOSED SITE CONDITIONS INCLUDING GRADES AND DIMENSIONS BEFORE START OF CONSTRUCTION. THE CIVIL ENGINEER SHALL BE NOTIFIED IMMEDIATELY OF ANY DISCREPANCIES.  
2. CONTRACTOR SHALL OBTAIN ANY REQUIRED GRADING PERMITS FROM THE CITY.  
3. UNLESS OTHERWISE NOTED, PROPOSED CONTOURS AND SPOT ELEVATIONS SHOWN IN PAVED AREA REFLECT TOP OF PAVEMENT SURFACE. IN LOCATIONS ALONG A CURB LINE, ADD 6-INCHES (OR THE HEIGHT OF THE CURB) TO THE PAVING GRADE FOR TOP OF CURB ELEVATION.  
4. PROPOSED SPOT ELEVATIONS AND CONTOURS OUTSIDE THE PAVEMENT ARE TO TOP OF FINISHED GRADE.  
5. PROPOSED CONTOURS ARE APPROXIMATE. PROPOSED SPOT ELEVATIONS AND DESIGNATED GRADIENT ARE TO BE USED IN CASE OF DISCREPANCY.  
6. ALL FINISHED GRADES SHALL TRANSITION UNIFORMLY BETWEEN THE FINISHED ELEVATIONS SHOWN.  
7. CONTOURS AND SPOT GRADES SHOWN ARE ELEVATIONS OF TOP OF THE FINISHED SURFACE. WHEN PERFORMING THE GRADING OPERATIONS, THE CONTRACTOR SHALL PROVIDE AN APPROPRIATE ELEVATION HOLD-DOWN ALLOWANCE FOR THE THICKNESS OF PAVEMENT, SIDEWALK, TOPSOIL, MULCH, STONE, OR OTHER CONSTRUCTION MATERIALS THAT WILL CONTRIBUTE TO THE TOP OF FINISHED GRADE. FOR EXAMPLE, THE LIMITS OF EARTHWORK IN PAVED AREAS IS THE BOTTOM OF THE PAVEMENT SECTION.  
8. NO REPRESENTATIONS OF EARTHWORK QUANTITIES OR SITE BALANCE ARE MADE BY THESE PLANS. THE CONTRACTOR SHALL PROVIDE THEIR OWN EARTHWORK CALCULATION TO DETERMINE THEIR CONTRACT QUANTITIES AND COST. ANY SIGNIFICANT VARIANCE FROM A BALANCED SITE SHALL BE IMMEDIATELY BROUGHT TO THE ATTENTION OF THE CIVIL ENGINEER.  
9. ALL GRADING AND EARTHWORK SHALL COMPLY WITH THE PROJECT'S FINAL GEOTECHNICAL REPORT (OR LATEST EDITION), INCLUDING SUBSEQUENT ADDENDA.  
10. ALL EXCAVATION IS UNCLASSIFIED AND SHALL INCLUDE ALL MATERIALS ENCOUNTERED. UNSUABLE EXCAVATED MATERIAL AND ALL WASTE RESULTING FROM SITE CLEARING AND GRUBBING SHALL BE REMOVED FROM THE SITE AND APPROPRIATELY DISPOSED BY THE CONTRACTOR AT NO ADDITIONAL EXPENSE.  
11. EROSION CONTROL DEVICES SHOWN ON THE EROSION CONTROL PLAN FOR THE PROJECT SHALL BE INSTALLED PRIOR TO THE START OF GRADING. REFERENCE EROSION CONTROL PLAN, DETAILS, GENERAL NOTES, AND SWPPP FOR ADDITIONAL INFORMATION AND REQUIREMENTS.  
12. BEFORE ANY EARTHWORK IS PERFORMED, THE CONTRACTOR SHALL STAKE OUT AND MARK THE LIMITS OF THE PROJECTS PROPERTY LINE AND SITE IMPROVEMENTS. THE CONTRACTOR SHALL PROVIDE ALL NECESSARY ENGINEERING AND SURVEYING FOR LINE AND GRADE CONTROL POINTS RELATED TO EARTHWORK.  
13. CONTRACTOR TO DISPOSAL OF ALL EXCESS EXCAVATION MATERIALS IN A MANNER THAT ADHERES TO LOCAL, STATE AND FEDERAL LAWS AND REGULATIONS. THE CONTRACTOR SHALL KEEP A RECORD OF WHERE EXCESS EXCAVATION WAS DISPOSED, ALONG WITH THE RECEIVING LANDOWNERS APPROVAL TO DO SO.  
14. CONTRACTOR IS RESPONSIBLE FOR REMOVAL AND REPLACEMENT OF TOPSOIL AT THE COMPLETION OF FINE GRADING. CONTRACTOR SHALL REFER TO LANDSCAPE ARCHITECTURE PLANS FOR SPECIFICATIONS AND REQUIREMENTS FOR TOPSOIL.  
15. CONTRACTOR SHALL MAINTAIN ADEQUATE SITE DRAINAGE DURING ALL PHASES OF CONSTRUCTION, INCLUDING MAINTAINING EXISTING DITCHES OR CURBUTTS FREE OF OBSTRUCTIONS AT ALL TIMES.  
16. NO EARTHWORK FILL SHALL BE PLACED IN ANY EXISTING DRAINAGE WAY, SWALE, CHANNEL, DITCH, CREEK, OR FLOODPLAIN FOR ANY REASON OR ANY LENGTH OF TIME, UNLESS THESE PLANS SPECIFICALLY INDICATE THIS IS REQUIRED.  
17. TEMPORARY CURBUTTS MAY BE REQUIRED IN SOME LOCATIONS TO CONVEY RUN-OFF.  
18. REFER TO DIMENSIONAL CONTROL PLAN AND PLAT FOR HORIZONTAL DIMENSIONS.  
19. THE CONTRACTOR SHALL CLEAR AND GRUB THE SITE AND PLACE, COMPACT, AND CONDITION FILL PER THE PROJECT GEOTECHNICAL ENGINEERS SPECIFICATIONS. THE FILL MATERIAL TO BE USED SHALL BE APPROVED BY THE GEOTECHNICAL ENGINEER PRIOR TO PLACEMENT.  
20. CONTRACTOR IS RESPONSIBLE FOR ALL SOILS TESTING AND CERTIFICATION, UNLESS SPECIFIED OTHERWISE BY OWNER. ALL SOILS TESTING SHALL BE COORDINATED WITH THE APPROPRIATE CITY INSPECTOR AND SHALL COMPLY WITH CITY STANDARD SPECIFICATIONS AND THE GEOTECHNICAL REPORT. SOILS TESTING SHALL BE PERFORMED BY AN APPROVED INDEPENDENT AGENCY FOR TESTING SOILS. THE OWNER SHALL APPROVE THE AGENCY NOMINATED BY THE CONTRACTOR FOR SOILS TESTING.  
21. ALL COPIES OF SOILS TEST RESULTS SHALL BE SENT TO THE OWNER, ENGINEER AND ARCHITECT DIRECTLY FROM THE TESTING AGENCY.  
22. IT SHALL BE THE CONTRACTORS RESPONSIBILITY TO SHOW, BY THE STANDARD TESTING PROCEDURES OF THE SOILS, THAT THE WORK CONSTRUCTED MEETS THE PROJECT REQUIREMENTS AND CITY SPECIFICATIONS.  
23. THE SCOPE OF WORK FOR CIVIL IMPROVEMENT SHOWN ON THESE PLANS TERMINATES 5'-FEET FROM THE BUILDING. CONTRACTOR SHALL REFER TO THE GEOTECHNICAL REPORT AND STRUCTURAL PLANS AND SPECIFICATIONS FILL, CONDITIONING, AND PREPARATION IN THE BUILDING PAD.  
24. DUE TO THE POTENTIAL FOR DIFFERENTIAL SOIL MOVEMENT ADJACENT TO THE BUILDING, THE CONTRACTOR SHALL ADHERE TO GEOTECHNICAL REPORT'S RECOMMENDATION FOR SUBGRADE PREPARATION SPECIFIC TO FLATWORK ADJACENT TO THE PROPOSED BUILDING. THE OWNER AND CONTRACTOR ARE ADVISED TO OBTAIN A GEOTECHNICAL ENGINEER RECOMMENDATION SPECIFIC TO FLATWORK ADJACENT TO THE BUILDING, IF NONE IS CURRENTLY EXISTING.  
25. CONTRACTOR SHALL ENSURE THAT SUFFICIENT POSITIVE SLOPE AWAY FROM THE BUILDING PAD IS ACHIEVED FOR ENTIRE PERIMETER OF THE PROPOSED BUILDING PAD DURING GRADING OPERATIONS. IF THE CONTRACTOR OBSERVES THAT THIS WILL NOT BE ACHIEVED, THE CONTRACTOR SHALL CONTACT THE ENGINEER TO REVIEW THE LOCATION.  
26. THE CONTRACTOR SHALL TAKE ALL AVAILABLE PRECAUTIONS TO CONTROL DUST BY SPRINKLING WATER, OR BY OTHER MEANS APPROVED BY THE CITY, AT NO ADDITIONAL COST TO THE OWNER.  
27. CONTRACTOR SHALL COORDINATE WITH THE UTILITY COMPANIES FOR ANY REQUIRED UTILITY ADJUSTMENTS AND/OR RELOCATIONS NEEDED FOR DISTURBANCE OF EXISTING UTILITIES. THE CONTRACTOR SHALL BE RESPONSIBLE FOR ANY UTILITIES NOT SHOWN ON THESE PLANS. CONTRACTOR SHALL REFER TO THE GENERAL NOTES 'OVERALL' SECTION THESE PLANS FOR ADDITIONAL INFORMATION.  
28. EXISTING TREE LOCATIONS SHOWN ON THESE PLANS ARE APPROXIMATE. CONTRACTOR SHALL REPORT ANY DISCREPANCIES FOUND IN THE FIELD THAT AFFECT THE GRADING PLAN TO THE CIVIL ENGINEER.  
29. CONTRACTOR SHALL FIELD VERIFY ALL PROTECTED TREE LOCATIONS, INDIVIDUAL PROTECTED TREE, CRITICAL ROOT ZONES, AND PROPOSED SITE GRADING, AND NOTIFY THE LANDSCAPE ARCHITECT OF ANY CONFLICTS WITH THE TREE PRESERVATION PLAN BY THE LANDSCAPE ARCHITECT PRIOR TO COMMENCING THE WORK.  
30. TREE PROTECTION MEASURES SHALL BE INSTALLED IN ACCORDANCE WITH THE CITY STANDARD TREE PROTECTION DETAILS AND THE APPROVED TREE PRESERVATION PLANS BY THE LANDSCAPE ARCHITECT.  
31. CONTRACTOR SHALL REFER TO THE LANDSCAPING AND TREE PRESERVATIONS PLANS FOR ALL INFORMATION AND DETAILS REGARDING EXISTING TREES TO BE REMOVED AND PRESERVED.  
32. NO TREE SHALL BE REMOVED UNLESS A TREE REMOVAL PERMIT HAS BEEN ISSUED BY THE CITY, OR CITY HAS OTHERWISE CONFIRMED IN WRITING THAT ONE IS NOT NEEDED FOR THE TREES).

33. NO TREE SHALL BE REMOVED OR DAMAGED WITHOUT PRIOR AUTHORIZATION OF THE OWNER OR OWNERS REPRESENTATIVE. EXISTING TREES SHALL BE PRESERVED WHENEVER POSSIBLE AND GRADING IMPACT TO THEM HELD TO A MINIMUM.  
34. AFTER PLACEMENT OF SUBGRADE AND PRIOR TO PLACEMENT OF PAVEMENT, CONTRACTOR SHALL TEST AND OBSERVE PAVEMENT AREAS FOR EVIDENCE OF FONDING AND INADEQUATE SLOPE FOR DRAINAGE. ALL AREAS SHALL ADEQUATELY DRAIN TOWARDS THE INTENDED STRUCTURE TO CONVEY STORM WATER OFF THE SITE. CONTRACTOR SHALL NOTIFY THE OWNER AND ENGINEER IF ANY AREAS OF POOR DRAINAGE ARE DISCOVERED.  
35. CONTRACTOR FIELD ADJUSTMENT OF PROPOSED SPOT GRADES IS ALLOWED, IF THE APPROVAL OF THE CIVIL ENGINEER IS OBTAINED.  
**RETAINING WALLS:**  
1. RETAINING WALLS SHOWN ARE FOR SITE GRADING PURPOSES ONLY, AND INCLUDE ONLY LOCATION AND SURFACE SPOT ELEVATIONS AT THE TOP AND BOTTOM OF THE WALL.  
2. RETAINING WALL TYPE OR SYSTEM SHALL BE SELECTED BY THE OWNER.  
3. RETAINING WALL DESIGN SHALL BE PROVIDED BY OTHERS AND SHALL FIT IN THE WALL ZONE OR LOCATION SHOWN ON THESE PLANS. STRUCTURAL DESIGN AND PERMITTING OF RETAINING WALLS, RAILINGS, AND OTHER WALL SAFETY DEVICES SHALL BE PERFORMED BY A LICENSED ENGINEER AND ARE NOT PART OF THIS PLAN SET.  
4. RETAINING WALL DESIGN SHALL MEET THE INTENT OF THE GRADING PLAN AND SHALL ACCOUNT FOR ANY INFLUENCE ON ADJACENT BUILDING FOUNDATIONS, UTILITIES, PROPERTY LINES AND OTHER CONSTRUCTABILITY NOTES.  
5. RETAINING WALL ENGINEER SHALL CONSULT THESE PLANS AND THE GEOTECHNICAL REPORT FOR POTENTIAL CONFLICTS.  
**PAVING:**  
1. ALL PAVING MATERIALS AND CONSTRUCTION SHALL BE IN ACCORDANCE WITH THESE PLANS, THE CITY STANDARD DETAILS AND SPECIFICATIONS, THE FINAL GEOTECHNICAL REPORT AND ALL ISSUED ADDENDA, AND COMMONLY ACCEPTED CONSTRUCTION STANDARDS. THE CITY SPECIFICATIONS SHALL GOVERN WHERE OTHER SPECIFICATIONS DO NOT EXIST. IN CASE OF CONFLICTING SPECIFICATIONS OR DETAILS, THE MORE RESTRICTIVE SPECIFICATION AND DETAIL SHALL BE FOLLOWED.  
2. ALL PRIVATE ON-SITE PAVING AND PAVING SUBGRADE SHALL COMPLY WITH THE PROJECT'S FINAL GEOTECHNICAL REPORT (OR LATEST EDITION), INCLUDING ALL ADDENDA.  
3. ALL FIRELANE PAVING AND PAVING SUBGRADE SHALL COMPLY WITH CITY STANDARDS AND DETAILS. IF THESE ARE DIFFERENT THAN THOSE IN THE GEOTECHNICAL REPORT, THEN THE MORE RESTRICTIVE SHALL BE FOLLOWED.  
4. ALL PUBLIC PAVING AND PAVING SUBGRADE SHALL COMPLY WITH CITY STANDARD CONSTRUCTION DETAILS AND SPECIFICATIONS.  
5. CONTRACTOR IS RESPONSIBLE FOR ALL PAVING AND PAVING SUBGRADE TESTING AND CERTIFICATION, UNLESS SPECIFIED OTHERWISE BY OWNER. ALL PAVING AND PAVING SUBGRADE TESTING SHALL BE COORDINATED WITH THE APPROPRIATE CITY INSPECTOR. TESTING SHALL BE PERFORMED BY AN APPROVED INDEPENDENT AGENCY FOR TESTING PAVING AND SUBGRADE. OWNER SHALL APPROVE THE AGENCY NOMINATED BY THE CONTRACTOR FOR PAVING AND PAVING SUBGRADE TESTING.  
6. IT SHALL BE THE CONTRACTORS RESPONSIBILITY TO SHOW, BY THE STANDARD TESTING PROCEDURES OF THE PAVING AND PAVING SUBGRADE, THAT THE WORK CONSTRUCTED MEETS THE PROJECT REQUIREMENTS AND CITY SPECIFICATIONS.  
7. DUE TO THE POTENTIAL FOR DIFFERENTIAL SOIL MOVEMENT ADJACENT TO THE BUILDING, THE CONTRACTOR SHALL ADHERE TO GEOTECHNICAL REPORT'S RECOMMENDATION FOR SUBGRADE PREPARATION SPECIFIC TO FLATWORK ADJACENT TO THE PROPOSED BUILDING. THE OWNER AND CONTRACTOR ARE ADVISED TO OBTAIN A GEOTECHNICAL ENGINEER RECOMMENDATION SPECIFIC TO FLATWORK ADJACENT TO THE BUILDING, IF NONE IS CURRENTLY EXISTING.  
8. CURB RAMP ALONG PUBLIC STREETS AND IN THE PUBLIC RIGHT-OF-WAY SHALL BE CONSTRUCTED BASED ON THE CITY STANDARD CONSTRUCTION DETAIL AND SPECIFICATIONS.  
9. PRIVATE CURB RAMP ON THE SITE (I.E. OUTSIDE PUBLIC STREET RIGHT-OF-WAY) SHALL CONFORM TO ADA AND TAS STANDARDS.  
10. ALL ACCESSIBLE RAMPS, CURB RAMPS, STRIPING, AND PAVEMENT MARKINGS SHALL CONFORM TO ADA AND TAS STANDARDS, LATEST EDITION AND SHALL HAVE A 2' FOOT DEEP DETECTABLE WARNING STRIP AT THE BOTTOM THAT IS THE FULL WIDTH OF THE CURB RAMP, NOT INCLUDING FLARES.  
11. ANY COMPONENTS OF THE PROJECT SERVING MULTIFAMILY DWELLINGS IN BUILDINGS THAT HAVE 4 OR MORE UNITS PER BUILDING SHALL ALSO CONFORM TO THE FAIR HOUSING ACT, AND COMPLY WITH THE FAIR HOUSING ACT DESIGN MANUAL BY THE US DEPARTMENT OF HOUSING AND URBAN DEVELOPMENT.  
12. CONTRACTOR SHALL CONSTRUCT PROPOSED PAVEMENT TO MATCH EXISTING PAVEMENT WITH A SMOOTH, FLUSH, CONNECTION.  
13. CONTRACTOR SHALL FURNISH AND INSTALL ALL PAVEMENT MARKINGS FOR FIRE LANES, PARKING STALLS, HANDICAPPED PARKING SYMBOLS, AND HANDICAPPED STANDING WITHIN THE PARKING LOT AND AROUND BUILDING AS SHOWN ON THE PLANS. ALL PAINT AND PAVEMENT MARKINGS SHALL ADHERE TO CITY AND OWNER STANDARDS.  
14. REFER TO GEOTECHNICAL REPORT FOR PAVING JOINT LAYOUT PLAN REQUIREMENTS FOR PRIVATE PAVEMENT.  
15. REFER TO CITY STANDARD DETAILS AND SPECIFICATIONS FOR JOINT LAYOUT PLAN REQUIREMENTS FOR PUBLIC PAVEMENT.  
16. ALL REINFORCING STEEL SHALL CONFORM TO THE GEOTECHNICAL REPORT, CITY STANDARDS, AND ASTM A415, GRADE 60, AND SHALL BE SUPPORTED BY BAR CHAIRS. CONTRACTOR SHALL USE THE MORE STRINGENT OF THE CITY AND GEOTECHNICAL STANDARDS.  
17. ALL JOINTS SHALL EXTEND THROUGH THE CURB.  
18. THE MINIMUM LENGTH OF OFFSET JOINTS AT RADIUS POINTS SHALL BE 2 FEET.  
19. CONTRACTOR SHALL SUBMIT A JOINTING PLAN TO THE ENGINEER AND OWNER PRIOR TO BEGINNING ANY OF THE PAVING WORK.  
20. ALL SAWCUTS SHALL BE FULL DEPTH FOR PAVEMENT REMOVAL AND CONNECTION TO EXISTING PAVEMENT.  
21. FIRE LANES SHALL BE MARKED AND LABELED AS A FIRELANE PER CITY STANDARDS.  
22. UNLESS THE PLANS SPECIFICALLY DICTATE TO THE CONTRARY, ON-SITE AND OTHER DIRECTIONAL SIGNS SHALL BE ORIENTED SO THEY ARE READILY VISIBLE TO THE ONCOMING TRAFFIC FOR WHICH THEY ARE INTENDED.  
23. CONTRACTOR IS RESPONSIBLE FOR INSTALLING NECESSARY CONDUIT FOR LIGHTING, IRRIGATION, ETC. PRIOR TO PLACEMENT OF PAVEMENT. ALL CONSTRUCTION DOCUMENTS (CIVIL, MEP, LANDSCAPE, IRRIGATION, AND ARCHITECT) SHALL BE CONSULTED.  
24. BEFORE PLACING PAVEMENT, CONTRACTOR SHALL VERIFY THAT SUITABLE ACCESSIBLE PEDESTRIAN ROUTES (PER ADA, TAS, AND FHA) EXIST TO AND FROM EVERY DOOR AND ALSO SIDEWALK, ACCESSIBLE PARKING SPACES, ACCESSIBLE ASILES, AND ACCESSIBLE ROUTES. IN CASE SHALL AN ACCESSIBLE RAMP SLOPE EXCEED 1 VERTICAL TO 12 HORIZONTAL. IN NO CASE SHALL SIDEWALK CROSS SLOPE EXCEED 2.0 PERCENT, IN NO CASE SHALL LONGITUDINAL SIDEWALK SLOPE EXCEED 5.0 PERCENT. ACCESSIBLE PARKING SPACES AND ACCESS ASILES SHALL NOT EXCEED 2.0 PERCENT SLOPE IN ANY DIRECTION.  
25. CONTRACTOR SHALL TAKE FIELD SLOPE MEASUREMENTS ON FINISHED SUBGRADE AND FORM BOARDS PRIOR TO PLACING PAVEMENT TO VERIFY THAT ADAPTAS SLOPE REQUIREMENTS ARE PROVIDED. CONTRACTOR SHALL CONTACT ENGINEER PRIOR TO PAVING IF ANY EXCESSIVE SLOPES ARE ENCOUNTERED. NO CONTRACTOR CHANGE ORDERS WILL BE ACCEPTED FOR ADA AND TAS SLOPE COMPLIANCE ISSUES.  
**STORM DRAINAGE:**  
1. ALL STORM SEWER MATERIALS AND CONSTRUCTION SHALL COMPLY WITH CITY STANDARD CONSTRUCTION DETAILS AND SPECIFICATIONS.  
2. THE SITE UTILITY CONTRACTOR SHALL PROVIDE ALL MATERIALS AND APPURTENANCES NECESSARY FOR COMPLETE INSTALLATION OF THE STORM SEWER.  
3. THE CONTRACTOR SHALL FIELD VERIFY THE SITE, CONDITION, HORIZONTAL, AND VERTICAL LOCATIONS OF ALL EXISTING STORM SEWER FACILITIES THAT ARE TO BE CONNECTED TO, PRIOR TO START OF CONSTRUCTION OF ANY STORM SEWER, AND SHALL NOTIFY THE ENGINEER OF ANY CONFLICTS DISCOVERED.  
4. THE CONTRACTOR SHALL VERIFY AND COORDINATE ALL DIMENSIONS SHOWN, INCLUDING THE HORIZONTAL AND VERTICAL LOCATION OF CURB INLETS AND GRATE INLETS AND ALL UTILITIES CROSSINGS WITHIN THE STORM SEWER SYSTEM.  
5. FLOW LINE, TOP-OF-CURB, RIM, THROAT, AND GRATE ELEVATIONS OF PROPOSED INLETS SHALL BE VERIFIED WITH THE GRADING PLAN AND FIELD CONDITIONS PRIOR TO THEIR INSTALLATION.  
6. ALL PUBLIC STORM SEWER CONSTRUCTION, PIPE, STRUCTURES, AND FITTINGS SHALL ADHERE TO CITY PUBLIC WORKS STANDARD DETAILS AND SPECIFICATIONS. CONTRACTOR SHALL ARRANGE FOR REQUIRED CITY INSPECTIONS.  
7. ALL PRIVATE STORM SEWER CONSTRUCTION, PIPE, STRUCTURES, AND FITTINGS SHALL ADHERE TO THE APPLICABLE PLUMBING CODE. CONTRACTOR SHALL ARRANGE FOR REQUIRED CITY INSPECTIONS.  
8. ALL PVC TO RCP CONNECTIONS AND ALL STORM PIPE CONNECTIONS ENTERING STRUCTURES OR OTHER STORM PIPES SHALL HAVE A CONCRETE COLLAR AND BE GROUDED TO ASSURE THE CONNECTION IS WATERTIGHT.  
9. ALL PUBLIC STORM SEWER LINES SHALL BE MINIMUM CLASS II RCP. PRIVATE STORM SEWER LINES 18-INCHES AND GREATER SHALL BE CLASS III RCP OR OTHER APPROVED MATERIAL.  
10. WHERE COVER EXCEEDS 20-FEET OR IS LESS THAN 2'-FEET, CLASS IV RCP SHALL BE USED.  
11. THE CONTRACTOR SHALL PROVIDE CONSTRUCTION SURVEYING FOR ALL STORM SEWER LINES.  
12. EMBEDMENT FOR ALL STORM SEWER LINES, PUBLIC OR PRIVATE, SHALL BE PER CITY STANDARD DETAILS.  
13. THE CONTRACTOR IS RESPONSIBLE FOR OBTAINING AND SUBMITTING A TRENCH SAFETY PLAN, PREPARED BY A PROFESSIONAL ENGINEER IN THE STATE OF TEXAS, TO THE CITY PRIOR TO CONSTRUCTION. CONTRACTOR IS RESPONSIBLE FOR MAINTAINING TRENCH SAFETY REQUIREMENTS IN ACCORDANCE WITH CITY, STATE, AND FEDERAL REQUIREMENTS, INCLUDING OSHA FOR ALL TRENCHES. NO OPEN TRENCHES SHALL BE ALLOWED OVERNIGHT WITHOUT PRIOR WRITTEN APPROVAL OF THE CITY.  
14. THE CONTRACTOR SHALL KEEP TRENCHES FREE FROM WATER.  
**POND NOTES:**  
1. ANY PONDS THAT ARE INTENDED TO HOLD WATER INDEFINITELY SHALL BE CONSTRUCTED WATERTIGHT.  
2. A GEOTECHNICAL ENGINEER SHALL REVIEW AND APPROVE ALL POND LINER MATERIAL, PLACEMENT PROCEDURES, AND PROVIDE TESTING TO ENSURE THE POND LINER MATERIAL PLACED IS WATERTIGHT.  
3. ANY GRAVEL OR OTHER PERVIOUS EMBEDMENT AROUND PIPES OR OUTFALL STRUCTURES NEAR THE POND SHALL BE ELIMINATED FOR AT LEAST 20-FOET FROM THE POND. NO NO ROUTE FOR WATER TO LEAK THROUGH THE EMBEDMENT MATERIAL IS PROVIDED. BACKFILL IN THESE AREAS SHALL BE OF IMPERVIOUS MATERIAL.  
**WATER AND WASTEWATER:**  
1. ALL WATER AND WASTEWATER MATERIALS AND CONSTRUCTION SHALL COMPLY WITH CITY STANDARD CONSTRUCTION DETAILS AND SPECIFICATIONS.  
2. ALL WATER AND WASTEWATER FIELD VERIFY THE SITE, CONDITION, HORIZONTAL, AND VERTICAL LOCATIONS OF ALL EXISTING WATER AND WASTEWATER FACILITIES THAT ARE TO BE CONNECTED TO, PRIOR TO START OF CONSTRUCTION OF ANY WATER OR WASTEWATER CONSTRUCTION, AND SHALL NOTIFY THE ENGINEER OF ANY CONFLICTS DISCOVERED.  
3. CONTRACTOR SHALL VERIFY AND COORDINATE ALL DIMENSIONS SHOWN, INCLUDING THE HORIZONTAL AND VERTICAL LOCATION OF ALL UTILITY SERVICES ENTERING THE BUILDING.  
4. THE CONTRACTOR SHALL FIELD VERIFY THE ELEVATION OF ALL UTILITY CROSSINGS PRIOR TO THE INSTALLATION OF ANY PIPE.  
5. THE SITE UTILITY CONTRACTOR SHALL PROVIDE ALL MATERIALS AND APPURTENANCES NECESSARY FOR COMPLETE INSTALLATION OF THE WATER AND WASTEWATER IMPROVEMENTS.  
6. ALL PUBLIC WATER AND WASTEWATER CONSTRUCTION, PIPE, STRUCTURES, AND FITTINGS SHALL ADHERE TO CITY PUBLIC WORKS STANDARD DETAILS AND SPECIFICATIONS. CONTRACTOR SHALL ARRANGE FOR REQUIRED CITY INSPECTIONS.  
7. ALL PRIVATE WATER AND WASTEWATER CONSTRUCTION, PIPE, STRUCTURES, AND FITTINGS SHALL ADHERE TO THE APPLICABLE PLUMBING CODE. CONTRACTOR SHALL ARRANGE FOR REQUIRED CITY INSPECTIONS.  
8. FIRE SPRINKLER LINES SHALL BE DESIGNED AND INSTALLED BY A LICENSED FIRE SPRINKLER CONTRACTOR AND COMPLY TO THE APPLICABLE CODES AND INSPECTIONS REQUIRED BY THE CITY. INSPECTIONS WERE PREPARED WITHOUT THE BENEFIT OF THE FIRE SPRINKLER DESIGN. CONTRACTOR SHALL NOTIFY THE ENGINEER IF ANY DISCREPANCIES.  
9. EMBEDMENT FOR ALL WATER AND WASTEWATER LINES, PUBLIC OR PRIVATE, SHALL BE PER CITY STANDARD DETAILS.  
10. CONTRACTOR SHALL TAKE REQUIRED SANITARY PRECAUTIONS, FOLLOWING ANY CITY, TCEQ, AND AWWA STANDARDS, TO KEEP WATER PIPE AND FITTINGS CLEAN AND CAPPED AT TIMES WHEN INSTALLATION IS NOT IN PROGRESS.  
11. CONTRACTOR SHALL PROVIDE CONSTRUCTION SURVEYING FOR ALL WATER AND WASTEWATER LINES.  
12. ALL WATER AND WASTEWATER SERVICES SHALL TERMINATE 5'-FEET OUTSIDE THE BUILDING, UNLESS NOTED OTHERWISE.  
13. CONTRACTOR SHALL COMPLY WITH CITY REQUIREMENTS FOR WATER AND WASTEWATER SERVICE DISRUPTIONS AND THE AMOUNT OF PRIOR NOTICE THAT IS REQUIRED, AND SHALL COORDINATE DIRECTLY WITH THE APPROPRIATE CITY DEPARTMENT.  
14. CONTRACTOR SHALL SEQUENCE WATER AND WASTEWATER CONSTRUCTION TO AVOID INTERRUPTION OF SERVICE TO SURROUNDING PROPERTIES.  
15. CONTRACTOR SHALL MAINTAIN WATER SERVICE AND WASTEWATER SERVICE TO ALL CUSTOMERS THROUGHOUT CONSTRUCTION (IF NECESSARY, BY USE OF TEMPORARY METHODS APPROVED BY THE CITY AND OWNER). THIS WORK SHALL BE CONSIDERED SUBSIDIARY TO THE PROJECT AND NO ADDITIONAL COMPENSATION SHALL BE ALLOWED.  
16. THE CONTRACTOR IS RESPONSIBLE TO PROTECT ALL WATER AND WASTEWATER LINES CROSSING THE PROJECT. THE CONTRACTOR SHALL REPAIR ALL DAMAGED LINES IMMEDIATELY. ALL REPAIRS OF EXISTING WATER MAINS, WATER SERVICES, SEWER MAINS, AND SANITARY SEWER SERVICES ARE SUBSIDIARY TO THE WORK, AND NO ADDITIONAL COMPENSATION SHALL BE ALLOWED.  
17. VALVE ADJUSTMENTS SHALL BE CONSTRUCTED SUCH THAT THE COVERS ARE AT FINISHED SURFACE GRADE OF THE PROPOSED PAVEMENT.  
18. THE ENDS OF ALL EXISTING WATER MAINS THAT ARE CUT, BUT NOT REMOVED, SHALL BE PLUGGED AND ABANDONED IN PLACE. THIS WORK SHALL BE CONSIDERED AS A SUBS



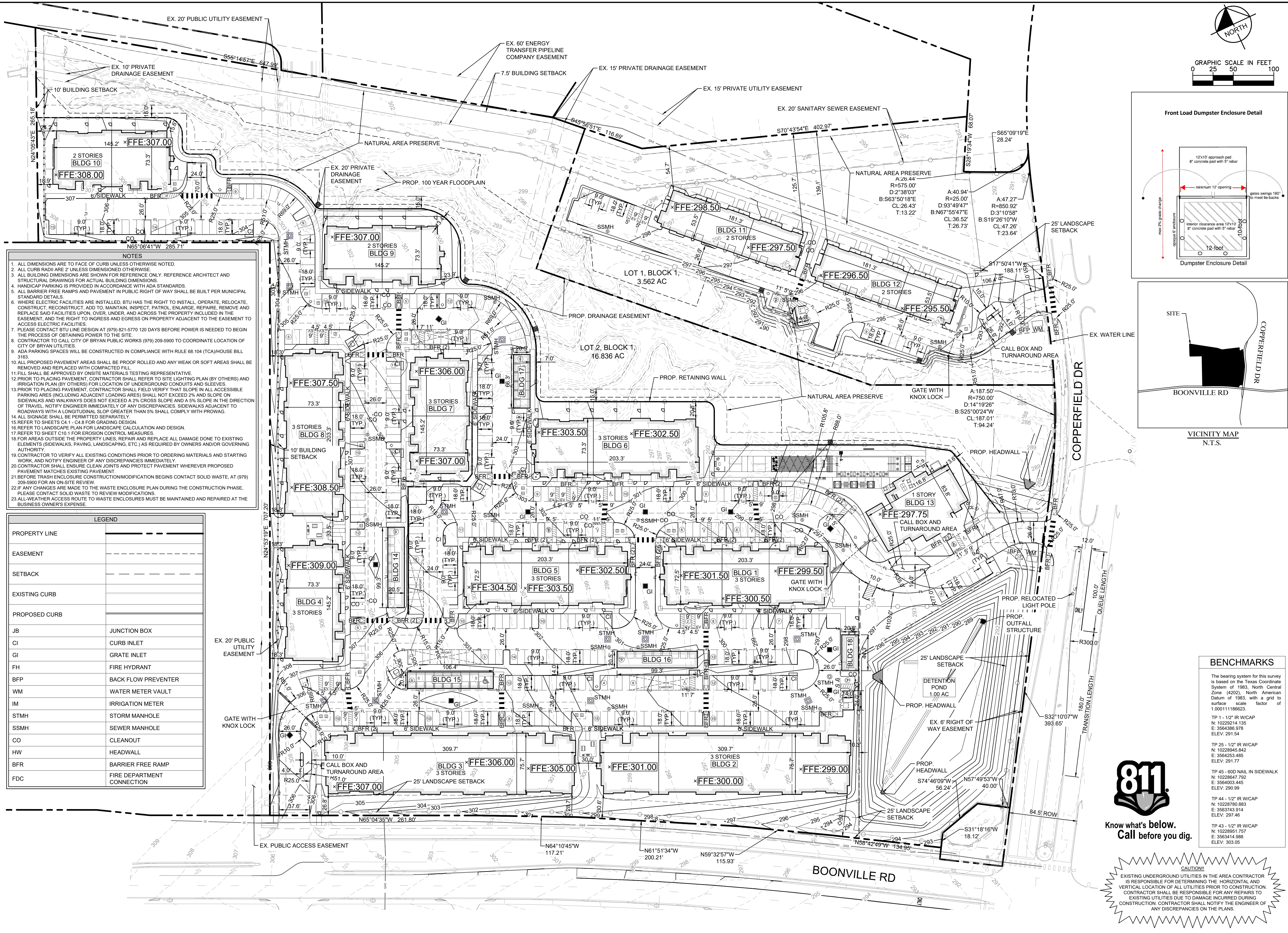

SHEET NUMBER  
C2.2







